



BY WHAT
AUTHORITY

LUKE 20 : 2 - 8

FUNDING THE WORK

- If the church is doing this work, then they had money to do this work.
- We only see one pattern for gathering funds (Acts 4:34-35; 1 Cor. 16:1-2; 2 Cor. 9:6-8).
- There is nothing in favor of a church starting a business and plenty in opposition (Jn. 2:16).
- A treasury is implied by the previous verses.
- We see some strong language on the distinction of personal funds vs. collective funds (Acts 5:1-4).
- Just as there is direct collection, there is direct distribution (2 Cor. 8-9).

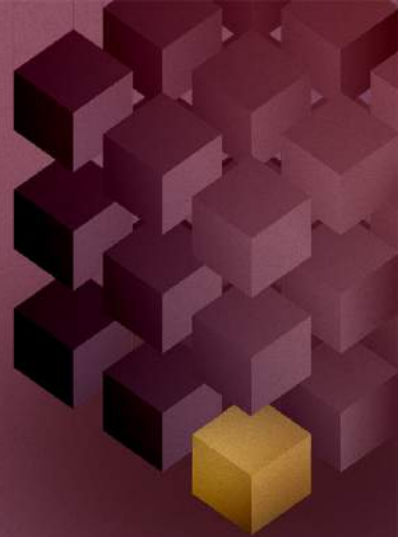

FUNDING THE WORK



→ NEEDY SAINTS

→ GOSPEL PREACHERS

→ LOCAL EDIFICATION



FUNDING THE WORK

Kimberly church of Christ

8904 Pritchett Road Kimberly, Alabama 35091



PEPPER ROAD
CHURCH OF CHRIST
Athens, AL



Roswell
church of CHRIST
Roswell, Georgia USA

NAVITESH DUTT

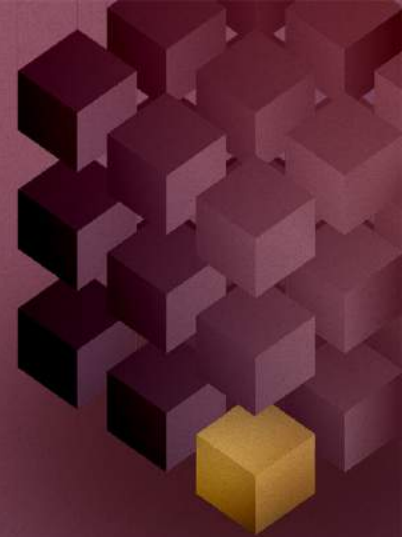

FUNDING THE WORK

Kimberly church of Christ

8904 Pritchett Road Kimberly, Alabama 35091



PEPPER ROAD
CHURCH OF CHRIST
Athens, AL

Roswell
church of CHRIST
Roswell, Georgia USA

NAVITESH DUTT

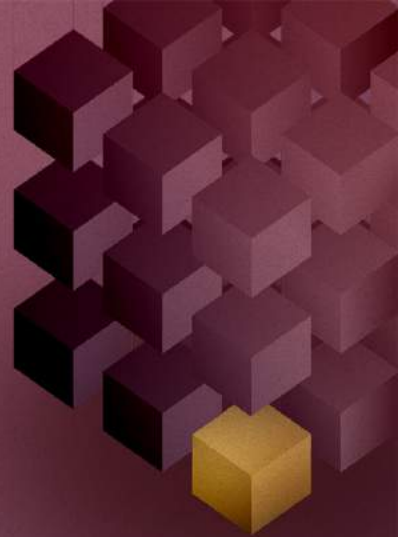

FUNDING THE WORK

Kimberly church of Christ

8904 Pritchett Road Kimberly, Alabama 35091

PEPPER ROAD
CHURCH OF CHRIST
Athens, AL

Roswell
church of CHRIST
Roswell, Georgia USA

MISSIONARY SOCIETY

NAVITESH DUTT

?GOSPEL PREACHER?

